

In harmony
with our community
since 1920.



SOUTHWEST BANK

A St. Louis Name To Count On Since 1920

Kingshighway at Southwest 776-5200
Kingshighway at Chippewa 776-5200
Clayton—Brentwood Blvd.
1/2 mile north of the Galleria 727-7070

Now in Crestwood, too.

9206 Watson Road across from Crestwood Plaza Dillard's

842-5455

Member, FDIC

The Compton Heights Concert Band

Edward Dolbashian, Music Director/Conductor

Harry F. Swanger, President/Executive Director

Presents

Its 24th Annual Summer Concert Season!

Sunday Serenades

Musical Mondays

2003



Photo by L.T.Spence, St. Louis Post-Dispatch

Sunday Serenades

Sundays - June 29; July 6, 13, 20, 27, and August 3
Francis Park, Eichelberger & Donovan, 7:30 PM

Musical Mondays

Mondays - June 30; July 7, 14, 21, 28 and August 4
Tower Grove Park, Grand & Magnolia, 7:30 PM



Modesto
Tapas Bar & Restaurant



**FOOT AND ANKLE
ASSOCIATES**



Southwest Bank
The Name To Count On Since 1920



The Compton Heights Concert Band

- 1976 Band Formed in living room in Compton Heights neighborhood
- 1977 First Concert in Tower Grove Park
- 1979 First Holiday Pops Concert
- 1980 **TuneFul Tuesdays** now **Musical Mondays** summer concert series in Tower Grove Park
- 1983 VP Fair-audience of 1 million, band bus ends in river!
- 1984 Band charity bingo begins
- 1986 **Sunday Serenades** concert series in Francis Park begins
- 1988 Band hosts Association of Concert Bands Convention
- 1989 First Tour to St. Joseph and Omaha
- 1992 First indoor series - Band on Grand
- 1992 First Missouri Arts Council tour - Hermann, MO
- 1998 First Powell Symphony Hall Concert
- 2000 "Sunrise Serenades" TV Show Aired for 18 months on Saturdays, KMOV, Channel 4, CBS
- 2001 Band celebrates its 25th Anniversary!
- 2002 First **Sousa Saturdays** series in Laumeier Sculpture Park

The driving force behind the Compton Heights Concert Band is a preservationist philosophy determined to promote the American Concert Band, the unique American art form created by Patrick Gilmore in the 1860's and perfected by John Philip Sousa at the turn of the last century, and to play the fine concert band literature of yesteryear. As with jazz, another unique American art form, concert bands and concert band literature are undergoing a resurgence in America as we embark on a new millennium. Sousa's concerts were dubbed "the world's greatest pops concerts". In this tradition, a Compton Heights Concert Band concert features programming appealing to all ages and musical tastes; "something for everyone".

From its modest beginning in the Compton Heights neighborhood livingroom of band organizer, President and Executive Director, Harry F. Swanger, in 1976, the Band quickly became a metropolitan St. Louis area tradition, attracting over 50,000 listeners annually to its famed dual summer series, **Sunday Serenades** in Francis Park and **Musical Mondays** in Tower Grove Park. In addition, last summer the Band presented **Sousa Saturdays**, a three part series, in Laumeier Sculpture Park. The Band performs at annual holiday concerts and metro area events such as the Old Courthouse. Featured artists include: Hugh Smith, tenor; Arturo Sandoval, jazz/classical trumpet wizard; Sukay, "Music of the Andes"; Alex Klein, Chicago Symphony's principal oboist; James Christensen, former Music Director, Walt Disney World; BNFL Brass Band; Jerry Robinson & Sax-O-Peel, The Lennon Brothers; the late William Warfield, Baritone; Debbye Turner, marimba; Ricardo Morales, Metropolitan Opera principal clarinet; Nuclear Whales Saxophone Orchestra; Myron Floren, accordion; Jean Kittrell & The St. Louis Rivermen, Keith Brion, Sousa portrayal; The Legend Singers; The St. Louis Hills Chorus; and our own vocal duo of Robert Ellison and Beverly Stewart-Anderson. The Band also tours in Missouri under the auspices of the State Missouri Arts Council. A tour to Joplin in June 2003 marks the 3rd appearance of the Compton Heights Band in the Joplin Pops series.

Edward Dolbashian, Music Director & Conductor, is the orchestra and opera conductor at the University of Missouri, Columbia, the Clayton Symphony, and the Alton Symphony Orchestra, Alton, Ill. Appointed conductor of the Compton Heights Concert Band in September, 1998, he is also a professional oboe and English Horn player. The announcer is Lucy Schroeder, wife of band vice-president and tubist Jon Schroeder, who is an original member of the Compton Heights Band! Lucy injects a lively sense of humor and aids the audience appreciation of the music.

In addition to weekly Band rehearsals, members devote thousands of volunteer hours at its charity bingos at Bandwagon Hall, 6245 Lemay Ferry Road. The Band is also financially supported by Catherine Manley Gaylord Foundation, Clifford Willard Gaylord Foundation, Foot and Ankle Associates, Hoffmeister Mortuaries, Missouri Arts Council, Regional Arts Commission, Southwest Bank, St. Louis Philanthropic Organization, the St. Louis Parks & Recreation Department. To make a tax-deductible donation mail to Compton Heights Band, 2335 So. Grand, St Louis, Mo. 63104 or call (314) 776-2227. Web site: www.chband.org

The Compton Heights Concert Band

Edward Dolbashian, Music Director & Conductor
 Harry F. Swanger, President & Executive Director
 Lucy Schroeder, Announcer

Flute

Sharon Cox
 Michelle Hangge
 Amanda Hanson
 Carol Marsh
 Kristen Marsh
 Cassie Rosenberger
 Lisa Tipton

Piccolo

Carol Marsh

Bassoon

Harry Swanger

Oboe

Diane Lieser

Clarinet

Steve Abraham
 Kelly Austermann
 Ruth Bailey
 Natasha Chancey
 Meghan Currans
 Erika Eggers
 Katie French
 John Kennedy
 John Meuser
 Catherine Reitz
 Vicky Schorr
 Becky Shiflet
 Bob Shiflet

Jaynie Tatro

Dawn Wetzel

Bass Clarinet

Laura Pritchard

Alto Saxophone

Bryan Johnson
 Chris Florek
 Nancee Glaser

Tenor Saxophone

Carl Lang

Trumpet

Lisa Blackmore
 Mark Blackmore
 Jacqueline Fanning
 Paul Florek
 Charles Hokayem
 Robert Souza
 George Stroud
 Stephen Tatro
 Ken Tiefenbrunn
 Mary Weber
 April Zink

French Horn

Elizabeth Dehnke
 Cheryl Hoard
 Aaron Kirkman
 Cheri Manzotti
 Paul Thomas

Euphonium

Ryan Ross

Trombone

David Horger
 Gary Lipsutz
 Ed Redmond
 Dan Redmond

Bass Trombone

Lindsay Barth

Electric Bass

Paul Thomas

Percussion

Gary Fischer
 Adam Kopff
 Tony Kroeger
 Wm.Shane Williams

Tuba

Jeff Hoard
 Jon Schroeder

On Leave - Military Service

Bryan Kirchoff
 Douglas Sharp

Thanks to our Summer Sponsors!

Blue Bunny Ice Cream

Blue Ribbon REALTORS

Catherine Manley Gaylord Foundation

Clifford Willard Gaylord Foundation

Commerce Bank

Foot & Ankle Associates and Dr. Lindsay Barth

Hoffmeister Mortuaries

Missouri Arts Council

Modesto Tapas Bar & Restaurant

The Regional Arts Commission

Scarab

St. Louis Parks, Recreation & Forestry Department

Southwest Bank

St. Louis Philanthropic Organization

Tower Grove Park and Bandwagon Members.

Donate Your Used Car
Down the road, you'll be helping the Band!

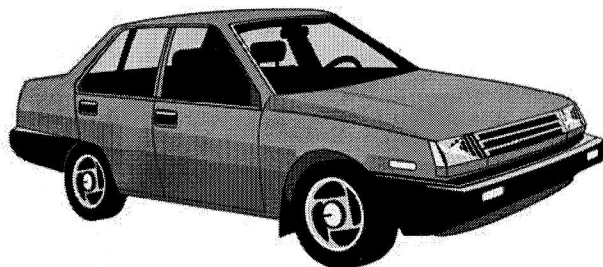

Since 1976, the Compton Heights Band has continued the Sousa American Concert Band tradition of patriotic and enjoyable music for all ages and musical tastes with the help of your donations. So, when you get ready to donate that used car, think of us. Your used car can help keep America's Music and America's Band alive for the betterment of our community and the preservation of our National musical and cultural heritage.

Your Donation is tax deductible and towing is free!

CALL TODAY
3 1 4 - 7 7 6 - 2 2 2 7
 or visit us at www.chband.org
 Please have your title available.



Don't Just Make A Donation, Make Music!

Yes! I'm interested in Donating my used car to the Band. Please contact me.
 Please print your name.

Name: _____
 Address: _____
 City _____ State _____ ZipCode _____
 Telephone (Daytime number) _____
 Telephone (Evening number) _____
 Automobile Make/Model/Year _____

FOOT AND ANKLE ASSOCIATES

PROUDLY SUPPORTS
THE COMPTON HEIGHTS CONCERT BAND

DR. LINDSAY D. BARTH, FACFAS*
DR. CHRISTOPHER T. SLOAN, FACFAS*
DR. SAM T. WOOD, FACFAS*
DR. THOMAS SEHY, AACFAS

**PHYSICIANS AND SURGEONS
 OF THE FOOT AND ANKLE**

***BOARD CERTIFIED BY THE AMERICAN BOARD OF PODIATRIC SURGERY**

Four Convenient Locations:

Tesson Ferry Foot and Ankle
 12482 Tesson Ferry Rd.
 St. Louis, MO 63128
 _____ (314) 842-3100

North County Foot and Ankle
 662 Rue St. Ferdinand Rd (Graham Rd)
 Florissant, MO 63031
 _____ (314) 921-1020

Desloge Foot and Ankle
 334 N. State St. Suite B
 Desloge, MO 63601
 _____ (573) 431-1595

St. Peters Foot and Ankle
 1395 Jungermann Rd., Suite E
 St. Peters, MO 63376
 _____ (636)-720-0190

Be sure to look for Dr. Barth in the Trombone Section!

The Bandwagon

Notables Club

Anonymous
Alderwoman Donna M.C. Baringer
Hugh & Ann Bergman
Mr. Bob Blankmann
Carol Joy Brooks Memorial
Representative Russ Carnahan
Todd Christian, XPEDX
Catherine Manley Gaylord Foundation
Clifford Willard Gaylord Foundation
James Degnan
Kerber Eck & Braeckel LLP
Mildred Dennis
Senator Patrick Dougherty
Tony Grasso
Greg Greenwald, Scarab, Inc.
Robert Nicolay
Aldermanic President, Jim Shrewsbury

Sousafanatic \$1,000

Harrison Don King
John Howard Merle, CLU, ChFC,
LUTCF, REBA, MBA

A. Bandmaster \$250

Marion K. Cadwallader
Bette & Andrew Constantin
Carolyn & Tom Gilmore
Loni & Steve Martin
Norman & Shirley Williams

Band Director \$150

A. Jane Brandt
Tina & Don Cavalli
Chrysalis Specialty Marketing
Dressel's Pub
Sally & Derick Driemeyer
Ed & Cheryl Feutz
Matthias & Priscilla Jones
Ken & Jeanne Kirchoff
Engelbert & Barbara Knaus
Chris Miranti
Joseph M. & Mary G. Mount
Stephen & Lynn Muench
The Pritchard Group, Inc.
Art & Arlene Stauder
Steve & Anne Stoltz
Fred & Karen Wolff

Asst Band Director \$100

Donald H. Bergmann
Anne & Dick Bischoff
Roy & Jean Blair
Ken & Donna Bodart
Hallye & Merle Bone
James & Janelle Criscione
Thomas C. & Evelyn W. Finnie
Bob & Jeanne Haddenhorst
Robert & Ann Magnetti
Kay & Donald Paul
Betty & Dan Staufenbiel

Band Member \$75

Ed & Charlotte Abraham
Mickey & Jean Alessi
Joann Arpiani
Helen & William Biedenstein
Flora Bild
Christina Carr
Rayanne & Perry Cupps
Alex & Gloria Deeken
Chris & Betty Eichenlaub
Rainey & Bob Fahey
Vivian Franke
Robert J. Hake
Elise Kiesel
Carol Montgomery
Marian T. Reitz
Richard & Alyson & Carolyn Robinson
Mr. & Mrs. Peter C. Sharamitaro, Jr.
Bob & Ruth Ann Shiflet
Charles & Chris Spomer
Jean & Bill Vogel
Lew & Eloise Weible
Ron & Dianne Winney

Band Aide \$55

Catherine & Steve Albers
Fred & Kitty Baumgarth
JoAnn J. Barnhart
Marie & Fran Bergmann
Russ Bley
Tom & Dana Brennan
Ms. Susan Burkett
William C. Colbert
Rick & Sue Constance
Jim & Ginger Crooks
Nancy Van Dillen
Dr. Richard A. & Mrs. Anice M.L. Etz
Debbie Fellenz
Nancy Anne Fellingner
Allen & Betty Haenni
Frank & Doris Hartmann
Jackie & Roger Heitland
Clark Hickman
Al & Marilyn Horst
Carl & Emily Kersting
David & Judy Lane
Richard & Tracy Lay
Bob & Barbara Lindecke
Lil Loehr
Larry & Sharon McCarthy
Marcella Milcic
Suzanne & Ralph Naslund
June Niemeyer
Steve & Bobbie Ohmer
Patrick & Vicky O'Neill
Lynn Osterkamp
Ron & Jean Riess
Dolores Roesch - Bowersox Insurance
Earl & Arleen Roettger
Dale & Jackie Ruthsatz
Maureen Stork
Grace M. Stover
Mark & Nancy Svendsen
Mike, Elyse, Stephanie, Sam Tillman
Judi Tomlinson

Jack Uxa
Ann & Joe Wilson
Jerry & Karen Wright
George & Barbara Zeiss

Senior Band Aide \$50

Walter & Judy Abell
Margaret H. Atkins
Betty-Jane Barsachs
W. Richard & Virginia Bartz
Helen Bauer
Gene & Margaret Beatty
Rich & Rose Behnen
Lorraine Bene'
Carl & Marian Bergman
Ann Boggiano
Bud & Charlotte Bornholdt
Bob & Teddy Branom
Mrs. Mary Jane Brasier
Frances R. Breckner
John & Florence Carroll
Jo & J. Clark
Bob & Sylvia Clobes
John & Mary Jac Conrath
Ann M. Corrigan
Don and June Crowther
Mrs. Marion L. Davis
Margaret Del Monaco
Ruth Depker
Judith Hagar Dill
Mary Ann Dill
Arleen & Frank Doss
Peggy & Bob Drummond
Miriam & Eugene Dryden
Malcolm Dryden
Jean & Jerry Dudding
Jane E. Eck
Marie Eckert
Dolores Fellenz
Ken & Joan Fiala
A & B Franke
Ray Frederick
Erline & Jack Frese
Reva M. Freund
Larry & Betty Gliedt
Bernadine & Robert Gregory
Mary C. Guinn
Joe & Nubia Hahn
Kuni Harmon
Sheila M. Harris
Marguerite E. Heider
Carl J. Henke
Glenn & Mary Hensley
Bob & Joyce Herleth
Mary Hippe
Norm & Adelma Hoerber
Nellie Hohnsen
Cleta & Cliff Holmes
Billie Houk
Donald Huber
Edwin H. Kastner
Bobbie Kickham
Jim / Jeanette Kille

Senior Band Aide \$50

Rosemarie Kirchhoefer
Andy & Ruth Kocot
Joyce & Bill Kolnik
John W. Kourik
Arnold & Janet Kreitman
Mr. & Mrs. Robert P. Laclede
Bill & Barbara A. Lange
Margaret Lange
Bernice Lange
Billie Linder
Robert & Elisabeth Long
Bill & Elenor Luebbers
Lou & Nola Macchi
Anna Marie Mackey
Sue Micciche
A.L. Millo
Margaret Del Monaco
Tom & Joanne Mudd
Bill & Rose Mueller
Chuck & Marie Murphy
Earl & Anne Nelson
Wade C. Norman
Helen Novak
Trish & Harvey Ordelheide
Ray Pfeiffer
Clyde & Esther Phillips
William G. & Mary E. Pitcher
Mr. & Mrs. Robert Puyear
Lucile Quernheim
Dorothy M. Rhoades
Dorothy Roedder Joseph Ruh
Vi Saffo
David Sahrman
Dolores Schloemer
Frank & Joyce Schulte

Grace Schweitzer
Frank Carl Seebler
Joan & David Skelton
Bruce Smith
George & Margaret Sneed
Phil & Carole Sotir
Shirley Stoecker
Betty & Bill Taylor
Catherine Termm
Harold & Kermin Thies
Bob & Marilyn Volk
Radmilla Vukovich
Paul & Jackie Wegman
Carl & Wilma Wienold
Tom Wilhite
Shirley Wood
Florentine Wozniak

Memorials

Betty Blankmann
Carol Joy Brooks
Dorothy Schumann
Verna E. Schroeder
Harold A. Spellmeyer

Matching Gifts

AXA Foundation
Champion International
Emerson Electric
Harris Interactive
Hewlett-Packard
Lucent Technologies
Mallinckrodt, Inc.
McGraw-Hill Companies
Norfolk Southern Foundation
Pfizer
SBC Foundation

The Compton Heights Band invites you to Audition

Openings exist in all sections!

The Compton Heights Concert Band presents concerts year-round. Members are expected to participate in at least 80% of these programs. Members are also expected to volunteer at the Band's charity bingo once per month.

Old-fashioned concerts in the Sousa tradition!
Join in the Music!

Call (314) 776-2227 for more information.
Or see www.chband.org

Auditioning is easy!
• 10 minutes
• one prepared piece
• interview

The Compton Heights Concert Band

July 13/14, 2003

Edward Dolbashian, Music Director & Conductor
Harry F. Swanger, President & Executive Director
Lucy Schroeder, Announcer

James Christensen, Guest Conductor

Program

Onward-Upward March	Edwin Franko Goldman
It's A Small World	Richard & Robert Sherman Arr. by James Christensen
Amazing Grace	Arr. by James Christensen
Trombone Country	James Christensen
Clarinet Party	James Christensen
Bugler's Holiday	Leroy Anderson
The Three Tenors	Arr. by James Christensen
Satchmo! A Tribute to Louis Armstrong	Arr. by Ted Ricketts
Barnum and Bailey's Favorite March	Karl L. King

Intermission

Rolling Thunder March	Henry Fillmore
Disney Around The World	Arr. by James Christensen
The Good Ol' West	Arr. by James Christensen
Drums A-Plenty	Lew Pollack Arr. by James Christensen
The Liberty Bell March	John Philip Sousa
The Homefront: Musical Memories of WWII	Arr. by James Christensen
America! Patriotic Themes	Arr. by James Christensen

James Christensen

James Christensen is heard throughout the world through recordings, radio, TV specials, documentary films, special events and has over 350 published band, orchestra, and vocal arrangements.

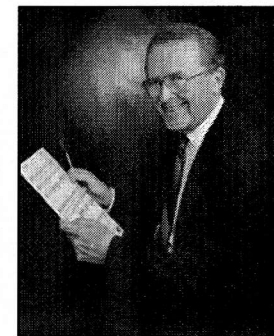

Jim has been associated with The Walt Disney Company for over 35 years. He served as music director for Disneyland and Walt Disney World for twelve years and was music director on the soundtracks for "The Original Main Street Electrical Parade", "Fantasy in the Sky" and many other Disney productions. He was the conductor of the All-American College Orchestra at Walt Disney World's EPCOT Center and worked with artists such as Donny Osmond, The Captain and Tennille, Susan Anton, Steve Allen, Marvin Hamlisch and Rosemary Clooney. In addition, Jim conducted the All-American Marching Band at the grand opening of Disneyland Paris.

Jim has been a guest conductor for numerous orchestras and bands throughout the United States and Canada, including the Houston Symphony, the New Orleans Pops, the Honolulu Symphony, the San Diego Symphony, the Winnipeg Symphony, Los Angeles Chamber Orchestra, the Radio City Music Hall Orchestra, and the Hollywood Bowl Orchestra. The "Christensen Sound" has been featured in arrangements and orchestrations performed by the Boston Pops and London Philharmonic Orchestras, as well as the Academy Awards Show, several Super Bowls and on National Public Radio broadcasts.

Jim served as the director of the University of Wisconsin Marching Band from 1961-1968 and performed at the 1963 Rose Bowl game. He has conducted the New York All-State Band, as well as Band Days at the University of Southern California, the University of Arizona, Arizona State University, the University of Idaho and Indiana University. He also serves as an adjudicator at music festivals throughout the country.

Since 1994, Jim has been conducting the community band project, "Band At Sea". He is also a trombone clinician with CONN and remains active as a freelance composer, arranger, and conductor.

This marks Jim's fourth appearance as guest conductor of the Compton Heights Band. We are happy to have him back!

Edward Dolbashian

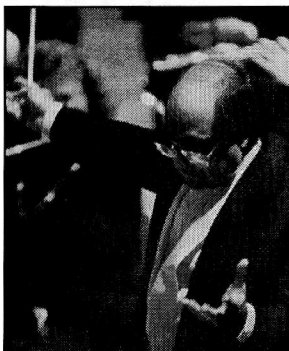

Photo by Mary Butkus

Edward Dolbashian has held the posts of Music Director of the Missouri University Philharmonic in Columbia, Missouri, since 1984; Music Director of the Alton Symphony Orchestra, in Alton, Illinois, since 1993; and the Compton Heights Concert Band since September 1998. He is also the conductor of the Clayton Symphony.

Mr. Dolbashian began his musical training as a student at New York's famed High School of the Performing Arts. He earned his degrees in oboe performance at the Hartt College of Music, Hartford, CT. His conducting career began as director of the Holyoke Symphony Orchestra in Holyoke, MA. He studied conducting at the prestigious Pierre Monteaux School of Orchestra Conducting in Maine, under Charles Bruck; and at Yale

University as student conducting assistant to Otto Werner-Mueller leading to a Master of Musical Arts degree in Orchestral Conducting. Further studies took place at the Tanglewood Institute, with Leonard Bernstein, Seiji Ozawa, Andre Previn, and Gustav Meier, and the Boris Goldovsky Opera Conducting Seminar. Mr. Dolbashian was a member of the Hartford Symphony for 11 years and was principal oboe of the Hartford Chamber Orchestra, the Goldovsky Opera Company, and the Hudson Valley Philharmonic. He debuted as oboe soloist in Town Hall, NY, NY, 1969.



Modesto
Tapas Bar & Restaurant



**FOOT AND ANKLE
ASSOCIATES**



Southwest Bank
The Name To Count On Since 1920



**HOFFMEISTER
MORTUARIES**



The Compton Heights Concert Band's

Sunday Serenades & Musical Mondays

2003 Season Continues!

Sunday, July 13 in Francis Park and Monday, July 14 in Tower Grove Park, 7:30 PM
James Christensen, Walt Disney!

Sunday, July 20 in Francis Park and Monday, July 21 in Tower Grove Park, 7:30 PM
*Direct from England...!
DAVID MORRIS

The 2003 International Grand Champion Whistler
Headlines our July 20th and 21st Concerts!

This former British champion cornet player is an amazing virtuoso of the art of whistling!
(Due to unexpected circumstances, Jean Kittrell and the St. Louis Rivermen will not be appearing at the July 20/21 set of concerts.)

Sunday, July 27 in Francis Park and Monday, July 28 in Tower Grove Park, 7:30 PM
Carolinn Skyler, Glass Armonica

Sunday, August 3 in Francis Park and Monday, August 4 in Tower Grove Park, 7:30 PM
Hugh Smith, Tenor; St. Louis Hills Chorus



HOFFMEISTER MORTUARIES

As a friend of the St. Louis Community

Since 1858,

We're pleased to support

The Compton Heights Concert Band.

Hoffmeister Colonial Mortuary

6464 Chippewa

832-7770

(West of Hampton Village)

Good Company • Great Food
Fine Wines

Modesto
Tapas Bar & Restaurant

A taste of Spain
on The Hill
314-772-8272

5257 Shaw Ave. (Shaw & Edwards)
Dinner Mon. thru Sat. • Lunch Mon. thru Fri.

And The Blue Ribbon Goes To...

THE COMPTON HEIGHTS BAND
For Another Outstanding Performance

From your Friends At:

BLUE RIBBON

REALTORS*

Three offices To Serve You

John Walsh, Broker 4924 Hampton Avenue St. Louis, MO. 63109-3109 (314) 352-1838	Blue Ribbon Commercial 14280 Manchester Road Manchester, MO. 63011-4508 (800) 486-1838	David Klotz, Broker 14278 Manchester Road Manchester, MO. 63011-4508 (636) 227-2550
--	---	--

Strike Up The Band!

Join the Bandwagon! America's Band! America's Music!

The Compton Heights Band needs your help more than ever! Band members donate countless hours of volunteer time practicing and fundraising year-round! Can we count on your financial donation to meet the many expenses incurred to make these concerts possible? Your tax deductible donation to join our Bandwagon means a lot to us. Membership includes recognition in programs, advance notice and other valuable benefits.

Zowie! Free! Hugh Smith/Compton Heights Concert Band CD with every membership this year!

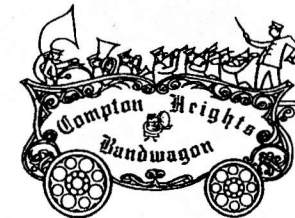

I want to help the Band and be a Bandwagon member!

- Notables Club (Charitable Remainder Trust, Stock, R.Estate)
- \$1,000 Sousafanatic
- \$ 500 Bandmaster
- \$ 250 Assistant Bandmaster
- \$ 150 Band Director
- \$ 75 Band Member
- \$ 55 Band Aide
- \$ 50 Senior Band Aide (65+)
- \$ ____ Other (no listing or cd)

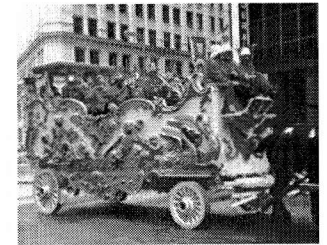

Please print your name as you would like it listed in the program.

Name: _____

Address: _____

City _____ State _____ Zip _____

Telephone: _____

VS/MC/AE/DS ChargeCard # _____

Expiration Date: _____

Check enclosed (Payable to Compton Heights Band, Inc.)

Turn in at promo sales table or send to:

Compton Heights Band, Inc., 2335 So. Grand, St. Louis, Missouri 63104
(314) 776-2227, FAX (314) 772-9797 web site: www.chband.org

Exciting Compton Heights Band/Hugh Smith, Tenor,
CDs & Videos! Order Today!



1998

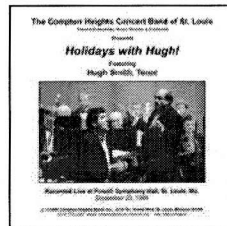

1999

Available Soon
2002!
Order Now!



2000



2001

___ 1 CD \$20 each Year ___ The More You Buy,
___ 1 Video \$25 each Year ___ The More You Save!

SPECIAL: Order 2, 3 or 4: 1998, 1999, 2000, 2001, 2002 (2002 soon to be released)

___ 2 CD set \$35 Please indicate Years: ___'98 ___'99 ___ 2000 ___ 2001 ___ 2002
___ 2 Video set \$50 Please indicate Years: ___'99 ___ 2000 ___ 2001 ___ 2002
___ 3 CD set \$45 Please indicate Years: ___'98 ___'99 ___ 2000 ___ 2001 ___ 2002
___ 3 Video set \$60 Please indicate Years: ___'99 ___ 2000 ___ 2001 ___ 2002
___ 4 CD set \$55 Please indicate Years: ___'98 ___'99 ___ 2000 ___ 2001 ___ 2002
___ 4 Video set \$70 Please indicate Years: ___'99 ___ 2000 ___ 2001 ___ 2002
___ 5 CD set \$60 Please indicate Years: ___'98 ___'99 ___ 2000 ___ 2001 ___ 2002

Name: _____
Address: _____
City _____ State _____ Zip _____
Phone (Daytime) _____ Phone (Evening) _____
Charge (Visa, Mastercard, American Express, or Discover)
Account Number: _____
Expiration Date: _____

Add \$5 for shipping and handling (if ordering by mail). Total Amount \$ _____

Checks Payable and Send to:

Compton Heights Band, Inc., 2335 So. Grand, St. Louis, Mo. 63104
Phone: (314) 776-2227 FAX: (314) 772-9797

New! New!
Moosic!™ T-Shirts!

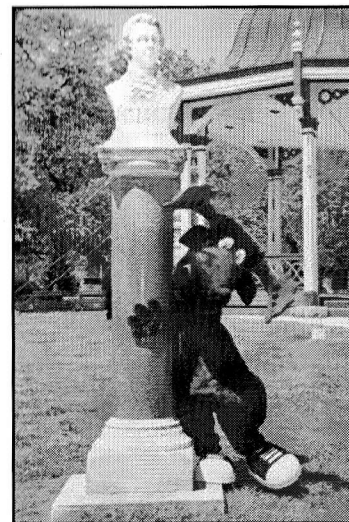

The loveable Band
Mascot, Moosic,
has a new t-shirt!

The Band is announcing
the availability of beautiful,
huggable T-shirts for kids
and big kids (adults) too!

Moosic Loves Band Concerts!

Be the first to wear
this unusual
Moosical treasure!

Kids sizes 4T and 7 Y
Adults -- All Sizes

Available at the
Band's Promo Table!

Buy A T-Shirt and Help
The Compton Heights Band

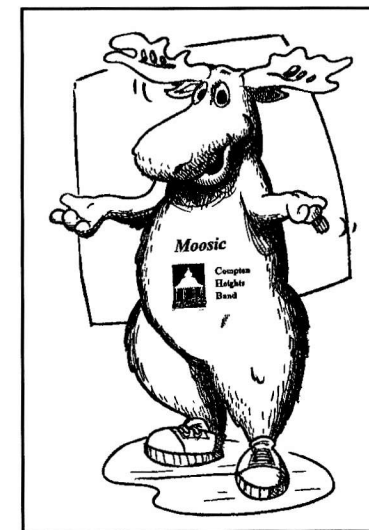

Moosic's Vital Statistics: 6'1" or 6'4" with antlers; chestnut antlers; brown fur; brown eyes; shoe size 24
For more information regarding Moosic! see the Compton Heights Band Website: www.chband.org